St. Mary of the Assumption

7200 Lancaster Pike, Hockessin, DE 19707

Telephone: (302) 239-7100 Fax: (302) 239-8219
Web Site: www.smachurch.com
Office Hours: Weekdays 9:00 AM to 4:00 PM
(Office closed for lunch from 12:30 PM to 1:30 PM)

MASS SCHEDULE

Monday through Friday: 6:30 AM & 8:30 AM
Saturday: 8:30 AM & 5:00 PM Vigil Mass
Sunday: 7:30 AM, 9:30 AM, 11:30 AM & 6:00 PM

PASTOR: REV. CHARLES C. DILLINGHAM

Associate Pastor: Rev. Glenn M. Evers
Weekend Assistant: Rev. James B. Smith
Deacons: John Giacci, Larry Brecht
Joseph W. Jackson, Larry R. Morris

PARISH OFFICE STAFF

Daniel M. DiGiacobbe, Business Manager	ext. 11
Annette Fad, Parish Secretary	ext. 33
Sandy Fiscella, PREP Secretary	ext. 18
Deacon John Giacci, Director of Liturgy	ext. 32
Pablo Gonzalez, Facility Manager	ext. 41
Matthew Jewell, Director of Music	ext. 16
Cindy Krebs, Director of Religious Ed.	ext. 17
Karen Rombach, Director of Preschool	ext. 34
Denise Troise, Bookkeeper	ext. 14

PARISH RELIGIOUS EDUCATION PROGRAM

PREP: Grades 1 through 8
Confirmation: Grade 9
Mrs. Cindy Krebs, DRE (302) 239-7100, ext. 17.

ST. MARY'S PRESCHOOL

Ages 2 through Pre-K.
Mrs. Karen Rombach, Director (302) 239-7100, ext. 34.

ALL SAINTS CATHOLIC SCHOOL

We are a sponsoring parish. For further information,
contact Mary Elizabeth Muir, Ed.D., Principal
(302) 995-2231, www.ascsde.org.

RECONCILIATION

Saturday 3:30 PM or by appointment.

BAPTISM

During a Mass or Sunday afternoon
at 1:00 PM.
Baptisms are scheduled the second
and fourth Sundays of the month.
Baptism classes are every other month.
Please call Parish Secretary for details
(302) 239-7100 ext. 33.

MARRIAGE

Contact Parish Secretary before a wedding date is finalized.
The diocese requires one year of preparation.

ANOINTING OF THE SICK

In an emergency, contact the Parish Office.

COMMUNION TO THE SICK

Each weekend, Extraordinary Ministers of
Holy Communion to the Sick bring Communion
to those unable to attend Mass on a regular basis.
Contact the Parish Secretary to arrange for this ministry.

ST. PATRICK'S CEMETERY

For information, contact Parish Office (302) 239-7100.

January 6, 2019

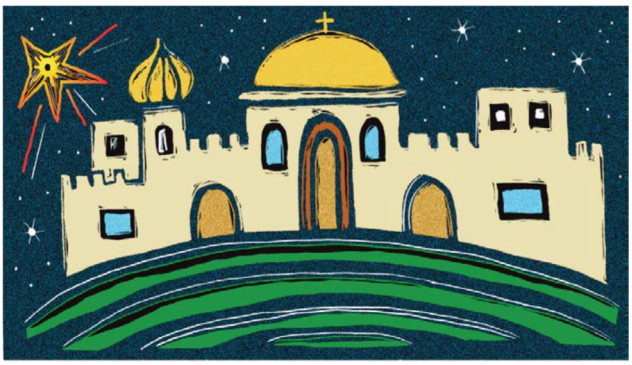

The Epiphany of the Lord
January 6, 2019
Rise up in splendor, Jerusalem!
Your light has come,
the glory of the Lord shines upon you.
— *Isaiah 60:1*

Weekly Mass Intentions

Monday January 7th
6:30 am Debra Vickers
8:30 am Howard Stike

Tuesday January 8th
6:30 am Patricia Skacel
8:30 am Gene Sinko

Wednesday January 9th
6:30 am Edward Gaspartich
8:30 am Henry Grobelny

Thursday January 10th
6:30 am Carl A. Wanjek
8:30 am Gene Sinko

Friday January 11th
6:30 am Daniel A. Sullivan, Jr.
8:30 am Donald Williams, Jr.

Saturday January 12th
8:30 am Alfred White
5:00 pm Jessie DiBenedetto

Sunday January 13th
7:30 am Parishioners
9:30 am Christian Brian Anderson
11:30 am Gene Sinko
6:00 pm Margaret Kelly

The Rosary is said Monday-Saturday
in the Chapel, before the 8:30 am Mass.

FINDING GOD

The splendid magi, all sparkle and dash and solemnity, march right up off the pages of Matthew's Gospel and into our churches today. Matthew alone tells us this grand and seductive story so that we might see the light and know that the child these magi visited is the fulfillment of prophecy, the king of the world that stretches to the magi's home country and beyond, right down the ages to us.

We too see and understand anew. Like the magi, our patron saints for this day, we see in the newborn child the king of the universe and light of the world. Like the magi, we find in ourselves a new faith and a new life. Like them, we return to our home by a new route.

We are asked to come away from this festive season ourselves renewed and awake to the presence of God among us. We are asked to find God where God is to be found, to be attentive and surprised and ready to bow down in adoration and to offer our gifts.

TODAY'S READINGS

First Reading — Rise up in splendor, Jerusalem! The Lord shines upon you (Isaiah 60:1-6).
Psalm — Lord, every nation on earth will adore you (Psalm 72).
Second Reading — The Gentiles are coheirs, copartners in the promise in Christ Jesus through the gospel (Ephesians 3:2-3a, 5-6).
Gospel — Magi from the east arrived, looking for the newborn king of the Jews (Matthew 2:1-12).

In your charity, please pray for all who have gone
before us and all the deceased of
St. Mary of the Assumption

The Epiphany of the Lord

Only a Few More Seats Left for the Women's Retreat!

To register for our one-day retreat "Working on God's Time" featuring Michelle Francl-Donnay, visit: https://www.smachurch.com/retreat

Because we are nearly full, the retreat team will not be selling tickets in the Gathering Space on January 12th & 13th
(as was mentioned on the retreat postcards)

Cornerstone 2019

"We Are One in the Spirit"

February 1-2, 2019
Faith, Fellowship and Friendship

Strengthen your Faith in a relaxed, pressure free environment.
Reflect on your blessings, values and relationships; what do they mean to you?

Cornerstone VI will bring together a group of laymen of all ages and background to socialize, laugh, learn and grow in their goal to live the Gospel amid the challenges of everyday life.

Sign up today on-line at https://www.smachurch.com/cornerstone or contact:
Jason Anderson- 302-235-9833 chieti.italy@gmail.com
Scott Ekey- 225-241-1179 eeex533@gmail.com

Epiphany Blessing of your home

It is Catholic tradition to bless our homes on the Solemnity of the Epiphany. A simple form is as follows:

Bless, O Lord God almighty, this home, that in it there may be health, purity, the strength of victory, humility, goodness and mercy, the fulfillment of Thy law, the thanksgiving to God the Father and to the Son and to the Holy Spirit. And may this blessing remain upon this home and upon all who dwell herein. Through Christ our Lord. Amen.

After the prayer of blessing is recited, the initials of the Magi are inscribed with chalk over the door to the house or on the walls next to the door. (The initials, C, M, B, can also be interpreted as the Latin phrase "Christus mansionem benedicat" - "Christ bless this house.") This year we would write: 20+C+M+B+19.

The Ladies Guild note of thanks!

To all the parishioners who participated in the Ladies Guild Christmas Bazaar we thank you for your generosity. You helped to make our efforts rather profitable. The proceeds will help Father Dillingham to enhance our church environment.

God Bless All of You!

May you have a joyous and blessed Christmas and a holy and healthy New Year.

~The Ladies Guild

The Epiphany of the Lord

REASURES FROM OUR TRADITION

Monday of this week is Christmas Day in Russia and in much of the Orthodox world. This curious difference in schedule has a lot to do with how calendars have been developed and changed over the years. In the year 45 B.C. Julius Caesar gave the empire his Julian Calendar, with the winter solstice on January 6. This put an end to a system in which officials called "pontiffs" were able to tweak the calendar by adding extra days in as needed. He invented two new months at that time, December and January; and in order to correct the mess the pontiffs had made, forced a year of 445 days on the empire in what he named "The Last Year of Confusion." The new months varied in number of days according to a complex schedule, but the calendar was still off by nearly twelve minutes a year, and lost a full day every 130 years.

Pope Gregory XIII reformed the calendar in 1583, but not everyone appreciated his efforts. England held out for two hundred years. The year 1700 was a leap year in England, but not in France; they were eleven days apart! George Washington was really born on February 11; when the Gregorian calendar was finally adopted in the English colonies shortly before the Revolution, he had to move his birthday to February 22. Now the calendars are thirteen days apart, which accounts for Russia's Julian calendar Christmas. And Caesar thought he had brought confusion to an end!

Catholic Diocese of Wilmington 150 years
Rejoicing in the Lord since 1868

From the Office of Communications

Listen to Catholic Forum every Sunday morning at its new time - 6:05 a.m. on WDEL 101.7 FM, 1150 AM and www.wdel.com. After it airs, listen online anytime at www.cdow.org/Catholic-Forum, or search "Catholic Forum" on Apple, Spotify, or iHeartRadio pod-casts. Next Sunday, January 13th, Maureen McCullough will discuss the work of Catholic Relief Services who recently celebrated their 75th anniversary. For photos, information regarding upcoming guests, links and more, "Like" Catholic Forum on Facebook at www.facebook.com/catholicforum.

The Office for Marriage and Family Life
January 2019

MARRIAGE MOMENTS

Sunday January 6th: Copartner means equal in dignity and decision making. Being a member of the same body means that we are in this life together. What happens to one of us, impacts the other.

PARENTING POINTERS

Sunday January 6th: January 6 is the Feast of the Epiphany when Christians celebrate the 3 kings, who had been following a star and found the baby, Jesus. Celebrate this with your children by simply walking outside and marvel at the stars.

Sages (50+ Group) Day Trip to Philadelphia
Thursday, February 21, 2019
Cost: $85.00

AM: U$ Mint at Philadelphia Tour
Lunch: City Tavern (Chef Staib)
Filet of Salmon, Medallions of Beef or
Boneless chicken breast
PM: The Franklin Institute IMAX Film and
Vikings—beyond the legend
9:15 am Depart Hockessin
6:00 pm Return to Hockessin
For more information please contact:
Barbara Grigsby (610) 274-8188

Sages (50+ Group Monthly Luncheon,
Wednesday, January 9, 2019 at 12:30 pm.

The Epiphany of the Lord

St. Mary's Preschool
Enrollment for the 2019-2020 school year
January 1,2019—February 8,2019

Please contact Karen Rombach call for more information at 302-239-7100 ext. 34. Or visit our website: www.stmaryspreschoolhockessin.com.

Open House
Sunday, January 13, 2019 from
10:00 am to 12 Noon.

St. Edmond's Academy Open House for Prospective Families, Tuesday, January 29, 2019 from 9:00-11:00 am
At an Open House event during the school day, families are provided an opportunity to learn about SEA's mission, academic programs, extracurricular offerings, and faith of our community from student guides.

IMPORTANT ANNOUNCEMENT: The **Legion of Mary of St. Mary the Assumption Church in Hockessin, DE** has recently joined Oremus Communications (OC), an internet radio transmission, with our own program, entitled "Legion of Mary Immaculate Conception Praesidium Divine Mercy Chaplet Program". The Divine Mercy Chaplet prayer which began with Saint Sister Faustina is the core of the program. **The program can be heard every Friday at 3pm EST. To listen, simply visit www.oremuscomms.com and click on "listen live". You can also listen to any broadcasts you missed since they are archived and available on www.oremuscomms.com\archives**

- Legion of Mary.

We are looking for volunteers interested in assisting with some data entry on the computer. If you have spare time during the day or in the evening and would be interested in assisting, please contact Chantal Scott (Advancement Director) at 302-995-2231 or advancementdirector@ascsde.org. We would love your help!

If you have plumbing and/or electrical skills and are willing to volunteer your talents at ASCS, please call the school 302-995-2231.

A Parent Perspective Open House will take place on **Monday, January, 7, 2019** from 5:30pm-6:30pm. This is a great opportunity for prospective families (of all grades) to speak with current parents to learn more about our school! These types of Open Houses will take place the first Monday of every month from 5:30pm-6:30pm.

Do you consider yourself a naturally caring, compassionate and giving person? If so, come and share your gifts with people in need by joining the ***Society of St. Vincent de Paul*** at St. Mary of the Assumption Parish. Last year we made over 200 visits and served almost 500 persons. For more information, contact Alex Perella, Society of St. Vincent de Paul Conference President, 302-388-4967 or alexandranp@yahoo.com.

Thank you for your support!

The Epiphany of the Lord

St. Mary of the Assumption Parish Ministry Contact List

Athletic Association, David Lazear	740-1202
All Saints Catholic School Liaison, Dennis Fish	234-8035
Church Camp, Elizabeth Perry	(302) 588-8603
Cornerstone Jason Anderson &	(302) 235-9833
Ray Manza	(302) 547-5240
Divine Will Prayer Group, Priscilla Collins	239-6125
Emmanuel Dining Room E. Leanne Renneisen	
Emmanuel Dining Room S Leanne Renneisen	
Sojourners Lunch, **House of Joseph** Leanne Renneisen	
Emmanuel Dining Room West Leanne Renneisen	(302) 743-7122
Finance Council, Bill Foley	239-6283
GIFT,	
Knights of Columbus, Tom Green	239-2499
Knights of Columbus Ladies Auxiliary, Judy Safranski	239-9362
Knights of Columbus Ride Program, Steve Haller	690-6164
Ladies' Guild, Janet Kook &	239-0605
Rosemarie Morris	239-7994
Lazarus Ministry, Rita Willis	610-345-9156
Legion of Mary, Ann Courtney	494-4138
Mary Mother of Hope, Leanne Renneisen	302-743-7122
Meals on Wheels, Kathy di Girolamo	234-9513
Men's Group, Jim Ambrose &	302-304-5389
Jack Neill	239-7707
Mother's Prayer Group, Sandra Cleary	239-1450
Pastoral Council, Linda Natali	239-4530
Prayer Line, Parish Office	239-7100 Ext. 32
Pro-Life Committee, Ann Courtney	494-4138
RCIA, Deacon John Giacci, Parish Office	239-7100 Ext. 32
Refresh Group, Ray Manza,	302-547-5240
Mike Bailey	302- 540-3200
St. Patrick's Cemetery, Parish Office	239-7100 Ext.11
Safety Committee, Bernie McKay	484-888-8405
Sages (50+ Group) Nick Mastrocinque	235-2796
Scouts (Boy & Cub), Greg Weaver	302-540-7898
St. Vincent de Paul Society, Alex Perella	302-388-4967
Visitors for Christ, Mary Lloyd	610-268-1530
WilCYA, Elise Maloney	512-820-7218
Youth Athletic Dance Coordinator Heather Green	302-563-2000

smachurch.com/give

Providing the convenience of online giving and helping St. Mary's save money on printed envelopes. Questions? giving@smachurch.com

Need a Ride???

Fellow Parishioners!!! Do you occasionally need a ride to Church for Mass or perhaps elsewhere? As one of the service organizations of our parish, The Knights of Columbus may be able to help. Contact Steve Haller, Community Director for the council. You may contact him at: 302-690-6164 or email: govmuler@hotmail.com

Parish Calendar

Monday January 7th
8:00 am Pastoral Council Executive Board meeting (CF)
9:00 am Exposition, Adoration and Benediction (CP)
6:00 pm PREP Evening session
7:00 pm Charismatic Prayer Group (CP)

Tuesday January 8th
9:15 am Refresh Adult Faith Formation (CF)
9:15 am Religious Education Monthly meeting (J)
7:00 pm Boy Scout Committee meeting (CF,H)
7:00 pm Handbell Choir Rehearsal (C)

Wednesday January 9th
6:30 am Men's Faith Sharing (J)
9:00 am Women's Faith Sharing (CP)
10:00 am Ladies Guild (M)
10:00 am Liturgy Committee meeting (J)
12:30 pm Sages Luncheon (H)
6:30 pm Knights of Columbus Business meeting (CF)
7:00 pm Parish Choir Rehearsal (C)
7:00 pm Knights of Columbus Ladies Auxiliary meeting (J)

Thursday January 10th
10:30 am Divine Will (CF)
6:00 pm Cornerstone (M)
7:00 pm Boy Scout Troop meeting (H)
7:00 pm Baptism Pre-Jordan class (CF)

Friday January 11th
9:15 am Legion of Mary (CF)
9:15 am Mother's Prayer Group (CP)

Saturday January 12th
Cornerstone Sign-ups (G)
3:30 pm Confessions (CP)
7:00 pm Youth Athletic Dance (H)

Sunday January 13th
Cornerstone Sign-ups (G)
9:30 am Children's Liturgy of the Word (CF)
9:45 am Breaking Open the Word (J)
10:00 am St. Mary's Preschool Open House
1:00 pm Scheduled Baptisms (C)
1:00 pm Choir of Angels (CR#14)

***CF = Coffee Run, J = St. Johns, M* = St. Mary,**
CP = Chapel, C = Church, GS = Gathering Space
H = Hall

Please submit all bulletin articles and inserts
2 weeks in advance.
Send to office@smachurch.com

Please visit our website at:
www.smachurch.com

Sheridan Ford and Nissan IS PROUD TO BE ONE OF THE PREMIER DEALERSHIPS IN THE AREA.
From the moment you walk into our Showroom, you'll know our commitment to Customer Service is second to none.
We strive to make your experience with Sheridan a good one — for the life of your vehicle!
Whether you need to *Purchase, Finance, or Service a New or Pre-Owned Nissan,* you've come to the right place.
Call today 866-335-0302
for your **No-Obligation** Internet Price **Quote** from our Internet Department.
SHERIDAN FORD
302.999.0269
4001 Kirkwood Hwy. • Willimington, DE 19808
www.sheridanautosales.dealerconnection.com
SHERIDAN
SHERIDAN NISSAN
302.326.6100
Route 13 & 273 New Castle, DE
www.sheridannissan.com

SOUTHWOOD RD
RT 7
Limestone Personal Mini-Storage
830 Southwood Road
Avondale, PA 19311
DE (302) 234-4801
Parishioners PA (610) 268-4181

RUFO ASSOCIATES, PA
~ ATTORNEYS ~
1252 Old Lancaster Pike
302-234-5900
St. Mary's Parishioners for over 25 Years

Healthy Smiles of Delaware, P.A.
Patrick F. Sweeney III, DMD
302-658-7200
Fax: 302-658-7500
1700 Shallcross Avenue, Suite 2
Wilmington, DE 19806
www.healthysmilesofdelaware.com

From the WLP Vault comes the Bible Story of Christmas featuring 8 Classic Christmas Carols and a reading of the Gospel of Luke 2: 4-20 by Bing Crosby! Also available on vinyl.
800-566-6150
Photo Courtesy of Bing Crosby Enterprises

Visit WLPmusic.com to purchase your copy - CD $10.00

catholicmatch®
Delaware
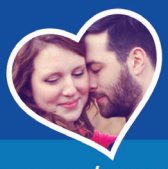
CatholicMatch.com/myDE

ONE PARISH
Grow in your faith, find a Mass, and connect with your Catholic Community with OneParish!

Download Our Free App or Visit
MY.ONEPARISH.COM

Hogan & Vandenberg LLC
ATTORNEYS AND COUNSELORS AT LAW
Judith Muñoz, Abogada de Inmigración

Hablo Español
Wilmington and Philadelphia U.S. Immigration Attorneys
• Residencias • Ciudadanía • Perdones • Defensa Contra Deportación y Detención
• DACA, Visas U • Visas de Inversionistas • Visas de Prometidos • Además de Otros Servicios Migratorios
4 East 8th Street, Suite 400, Wilmington, DE 19801
302-225-2734 • www.hvimmigrationlaw.com

Catholic Cruises and Tours
Brian or Sally, *coordinators*
860.399.1785
an Official Travel Agency of Apostleship of the Sea-USA
CST 2117990-70
www.CatholicCruisesAndTours.com

Consider Remembering Your Parish in Your Will.
For further information, please call the Parish Office.

FINDaPARISH.com
The Most Complete Online National Directory of Catholic Parishes
CHECK IT OUT TODAY!

A & A LUMBER SUPPLY CO.
Cypress Lumber
Building Materials
Doors & Millwork
Route 7 - Kaolin, PA
610-268-3128

Get this weekly bulletin delivered by email - for FREE!

Sign up here:
https://www.jspaluch.com/BulletinSubscribe.aspx
Courtesy of J.S. Paluch Company, Inc.

J. MICHAEL FAY, D.D.S., P.A.
MARK C. DELLOSE, D.M.D. ROBERT G. HAHN, D.D.S.
Preventive and General Dentistry For Adults & Children
Parishioners
998-2244
3105 Limestone Rd.
New Patients Welcome

Basher & Son
Trailer Hitches • Bike Carriers
Trailer Service & Repair
Sno-Way Snowplows
RT. #41 south of RT. #7
239-6584
610-268-0007

CHANDLER
FUNERAL HOMES & CREMATORY
Hockessin | Wilmington | 302-478-7100
AD MORTEM FIDELIS

VICTOR L. GREGORY, JR., DMD, MAGD - *Parishioner*

FAMILY & COSMETIC DENTISTRY
New Patients Welcomed
302.239.1827
5301 Limestone Rd., Suite 211
Wilmington, DE 19808
www.victorgregorydmd.com

THE HENDRIXSON FAMILY
Garnet VOLKSWAGEN
www.garnetvw.com • 610.361.8500
PARISHIONERS SINCE 2004

A. Pini
MASONRY CONTRACTOR
Free Estimates
302-766-5322
Licensed and Insured
Residential • Commercial • Institutional
Highest Quality Workmanship
Please patronize this business.
They have done beautiful work for our church.

There's a gecko in your neighborhood.
See how much you could save on car insurance.

GEICO Delaware
Anne Scharp
GEICO Local Agent

302-998-9192
4541 Kirkwood Highway | Wilmington

Some discounts, coverages, payment plans and features are not available in all states or all GEICO companies. GEICO is a registered service mark of Government Employees Insurance Company, Washington, D.C. 20076; a Berkshire Hathaway Inc. subsidiary. GEICO Gecko image ©1999-2016 GEICO

Electrical
DELCOLLO ELECTRIC INC.
Services
994-3400
Trouble shooting & repairs
Service up-grades
Switches - Outlets - Lighting
Appliance circuits

Security
DELCOLLO SECURITY TECHNOLOGIES
994-5400
Burglar Alarms
Surveillance Systems
Fire Alarms
Access Control

Residential - Commercial - Institutional
www.delcollo.com Free Estimates Established 1975

Tyler's Party Room
Pike Creek
Private Parties of 20-100
234-0240

GUTTER DOCTOR
GUTTER CLEANING
215-322-7400

Homewatch CareGivers®
Let our family care for yours.™
Jim & Paulette Nacchia, *Parishioners*
www.homewatchcaregivers.com
Phone: (302) 442-4260

Morgan
Family Roofing Contractors
Setting the Standard for Quality Over 3 Decades
Roofing • Siding • Gutters
877-401-4777
Best Prices & Warranties in the Business • Fully Licensed & Insured
morganroofingpa.com

✂ Please Cut Out This "Thank You Ad" and Present It The Next Time You *Patronize One of Our Advertisers*

Thank You

Thank you for advertising in our church bulletin.
I am patronizing your business because of it!

Mealey Funeral Homes
FUNERAL & CREMATION PLANNING & PREPLANNING
7th & Broom St. 652-5913
Limestone & Milltown Rds. 654-3005

Ken Curry Wallcoverings & Paint
Interior & Exterior Painting · Wallpaper Hanging
Wallpaper Removal · Drywall Repair · Power Washing
FREE ESTIMATES 302-994-4532
ken@kencurrypaint.com • www.kencurrypaint.com

HOCKESSIN VILLAGE BARBER SHOPPE
Across from Saint Mary's Church in Hockessin
HOURS: TUESDAY-FRIDAY 9:30 TO 6:00 | SATURDAY 8:00 TO 2:00
Ask About Our Parishioners Discount for New Customers!
302.239.1960
7197 LANCASTER PIKE,
HOCKESSIN, DE

KERNS BROTHERS
Tree & Landscape Service
Since 1973
Pruning • Removal • Stumps
Insect & Disease Control
Landscaping & Hardscaping
EP HENRY
TCIA
475-0466
764-8666
www.kernsbros.com

Newark Dental Associates
344 E. Main St.
Newark, DE 19711
(302) 737-5170

Kevin F. Roberts, D.D.S.
Parishioner
Jeffrey J. Stout, D.D.S.
Rei-yang Hsu, D.D.S.
Justin Josell, D.D.S.

Oral & Maxillofacial Surgery Associates of Chester County
Drs Gustainis, Trentacosti-Franck, Kazemi and Walker
Specializing in dental extractions, implants and wisdom teeth removal
Conveniently located in
West Chester (610) 431-2161
Kennett Square (610) 444-2818
www.oralsurgerychestercounty.com

The Solution for Working Parents®
Enrolling Infant, Toddler and Pre-K Programs
Lightbridge Academy®
Innovators in Educational Child Care
1363 Naamans Creek Rd. Garnet Valley
610.364.2000
LightbridgeAcademy.com

Morgan
basement waterproofing
Serving NJ, PA & DE
877.401.4777
SPECIALIZING IN BASEMENT WATERPROOFING & MOLD REMEDIATION SINCE 1984
DRAINAGE SYSTEMS • PUMPS • COATINGS • FOUNDATION REPAIR • OUTSIDE WATER MANAGEMENT EMERGENCY SERVICE • FREE INSPECTIONS • LICENSED & INSURED
CHECK OUT OUR REVIEWS ON: Angie's list
Follow us on:
www.morganbasementwaterproofing.com

BRANDYWINE CHRYSLER-PLYMOUTH JEEP
3807 Kirkwood Highway, Wilm., DE
(302) 998-2271
Experience The Way Car Buying Should Be, DISCOVER THE DIFFERENCE AT BCP

PENN GREEN STORAGE
"For All Your Storage Needs"
Including Boats & RVs
Units from $24.99 per month
Penn Green Road & Rt. 41 Avondale, PA
Call 239-4624

Grow Your Business, Advertise Here.
Support Your Church & Bulletin.
Free professional ad design & my help!
email: sales@jspaluch.com
www.jspaluch.com

For Information ... Call
800.524.0263

DO YOU HAVE SALES EXPERIENCE? ARE YOU WELL NETWORKED IN THE LOCAL COMMUNITY?
J.S. PALUCH COMPANY
NATIONAL PUBLISHER OF CHURCH BULLETINS
- *Full & Part Time Positions Available with Excellent Earning Potential!*
- *Medical Benefits, 401K, Life & AD&D Insurance Available*
- *Excellent Commission Compensation Program*

Interested? *Call Kay Leane* 1.800.621.5197 x2823
or Email Resume to RECRUITING@JSPALUCH.COM
www.jspaluch.com
EARN MONEY! DO GOOD! MAKE A POSITIVE IMPACT!

OPERATION: WARM NEWPORT
Delaware Kids Fund
Camping Out for Coats
http://dekidsfund.org/
Call 302.323.9300 Ext. 117
Email rkennedy@harveyhanna.com
NOV 16 & 17
10 South James Street
Newport, Delaware
HARVEY HANNA The Delaware KIDS Fund OPERATION warm northeast

Licensed • Bonded • Insured
(302) 326-1700
WES Wanex Electrical Services, Inc.
Serving DE, PA & MD
Industrial - Commercial - Residential
"Installing Tomorrows Technologies Today"

MATTHEWS DENTAL ASSOCIATES
"A family practice offering specialty care."
— Parish Members —
DANIEL E. MATTHEWS, DMD
BRUCE E. MATTHEWS, DDS
General and Cosmetic Dentistry
MARY KATHERINE MATTHEWS, DMD
Pediatric and Special Needs Dentistry
Visit us!
451 Hockessin Corner
Hockessin, DE 19707
Find us on Facebook
302.234.2440
www.DrMatthewsHockessin.com
www.DrMatthewsKids.com

DOHERTY FUNERAL HOMES
WILMINGTON PIKE CREEK
www.dohertyfh.com
652-6811
999-8277